



# HNF1B and the kidney

**Dr Coralie Bingham**

**University of Exeter Medical School**



# Renal Cysts And Diabetes (RCAD)

- **Renal cysts** (seen in utero)
- How well the kidneys work varies
- **Diabetes** typically develops after kidney disease in adulthood

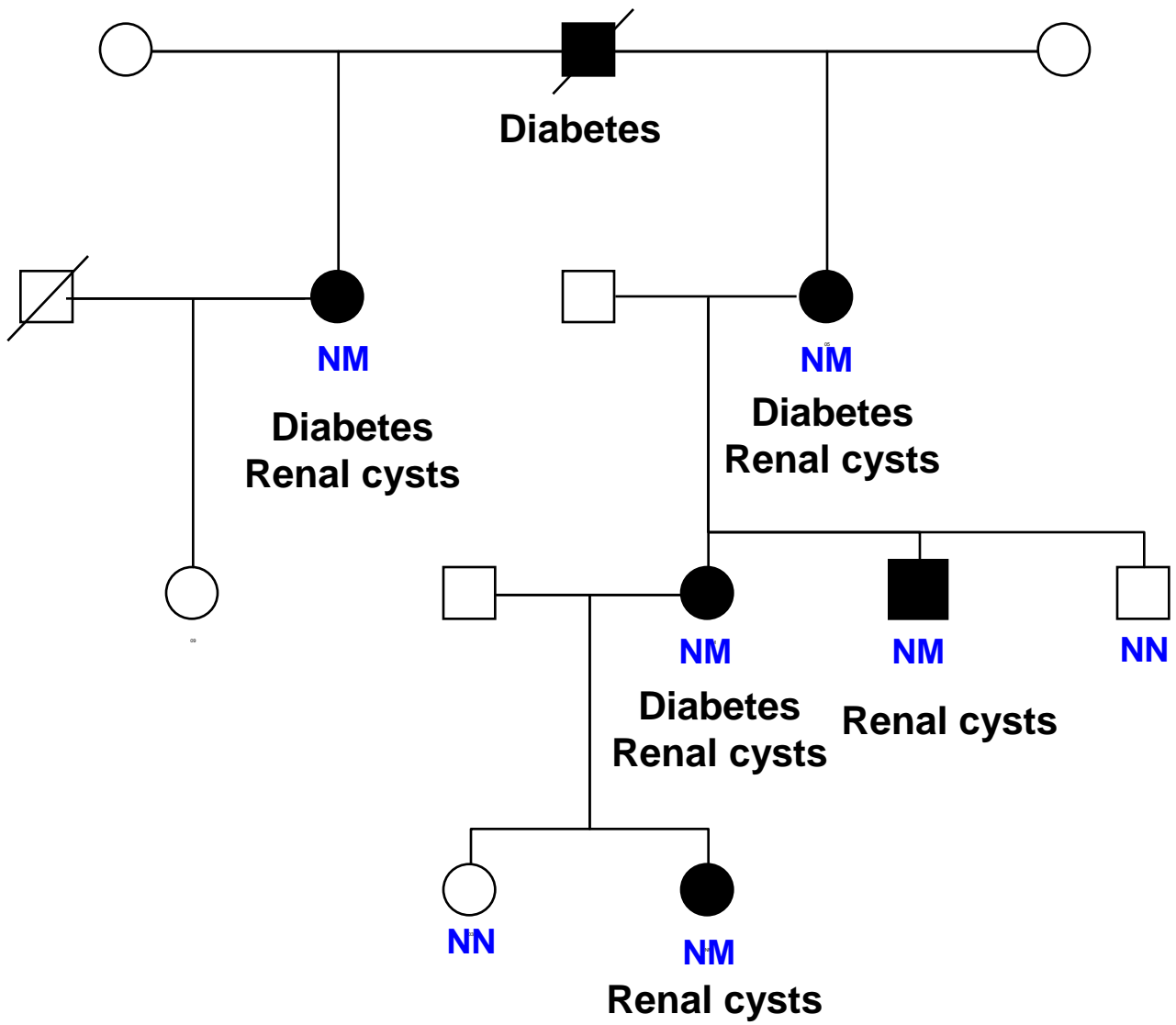

# Normal kidney



# HNF1B kidney

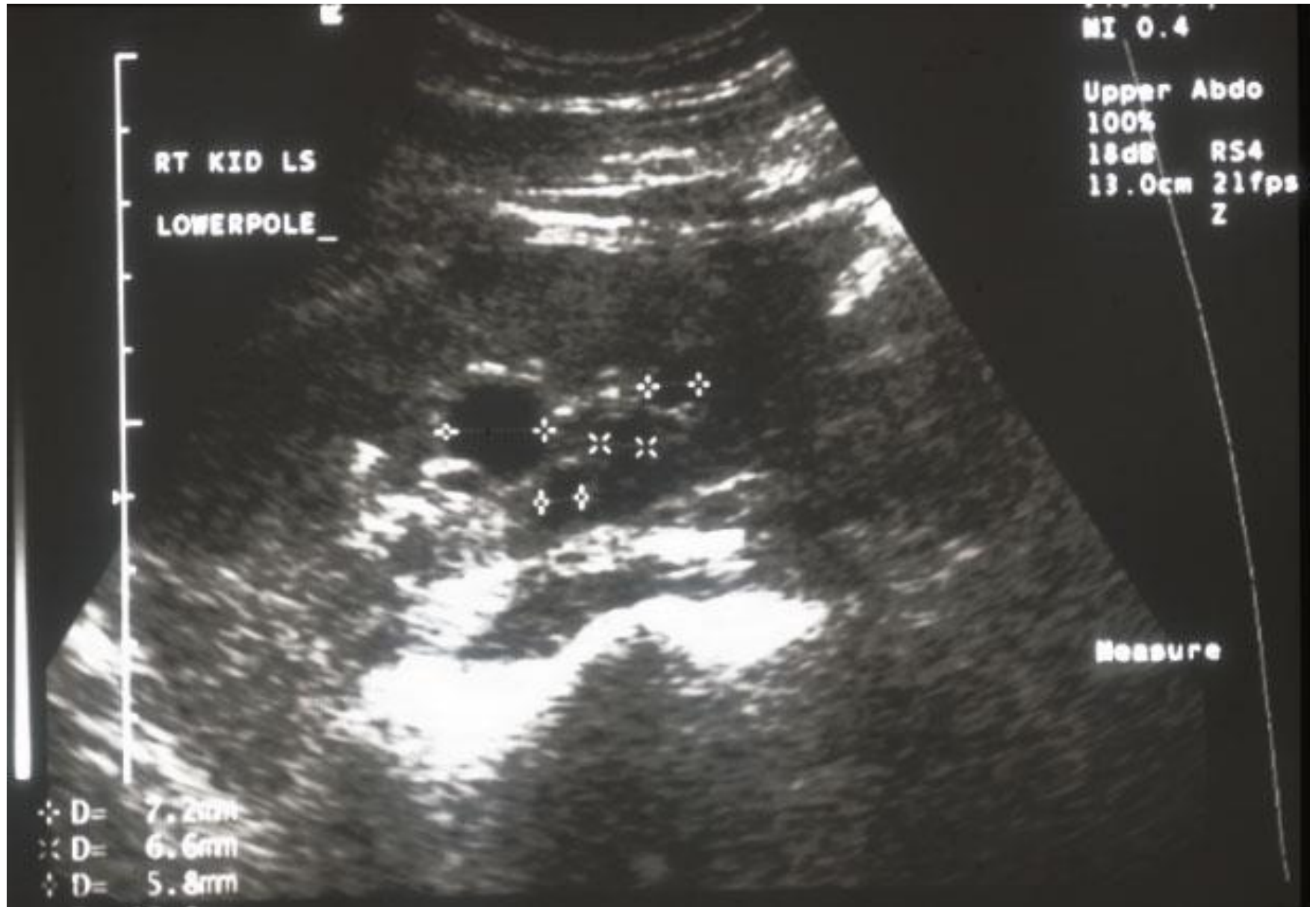



# Normal kidney

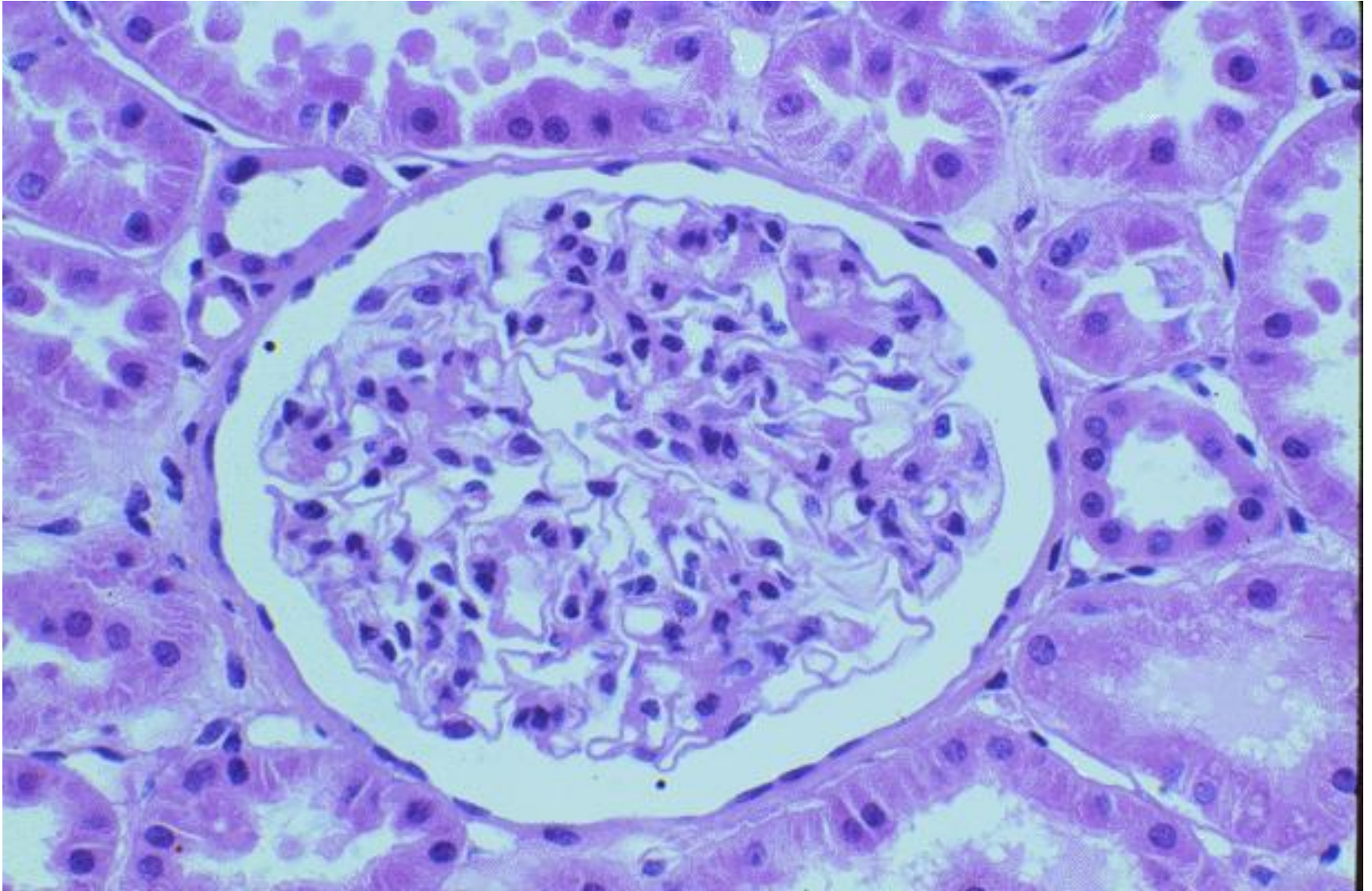

# HNF1B kidney

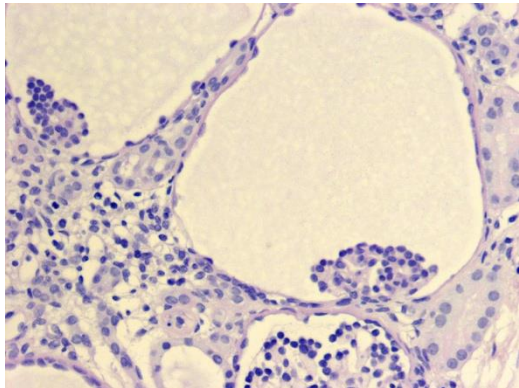
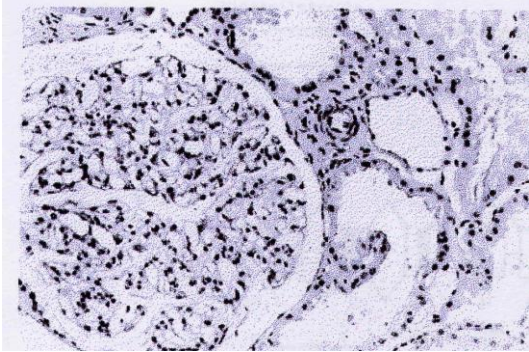
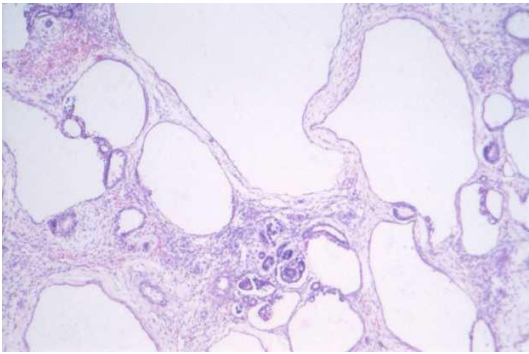

**Abnormal kidney  
development**

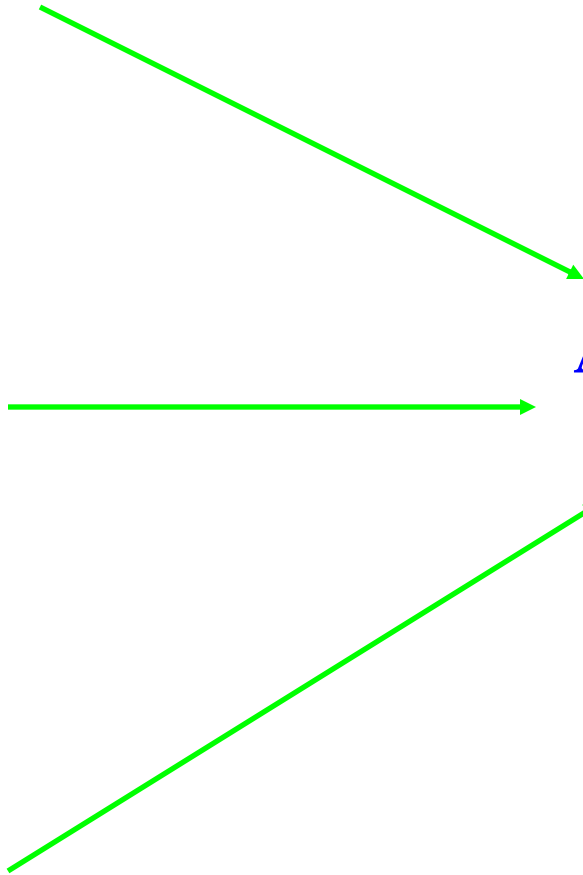

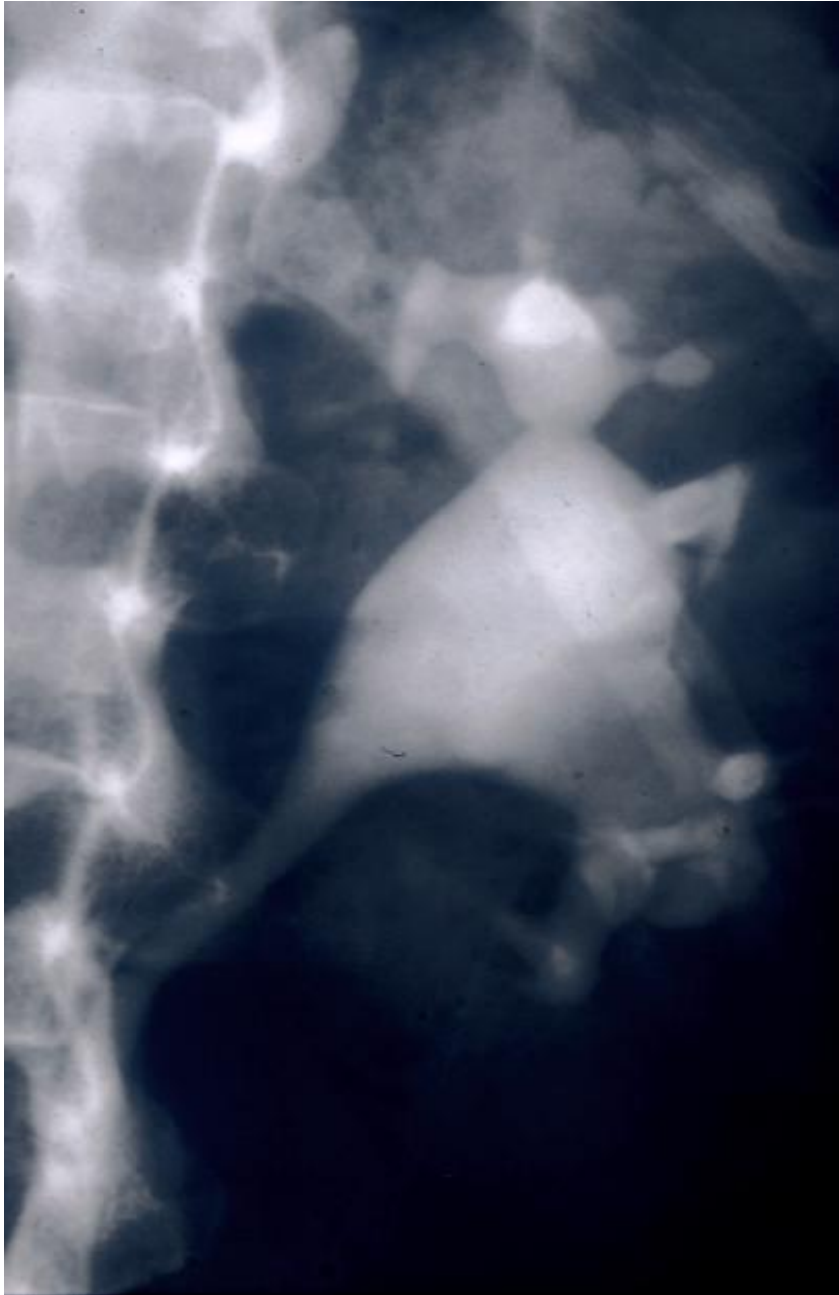

- **Single left kidney of normal size**



# Horseshoe kidney

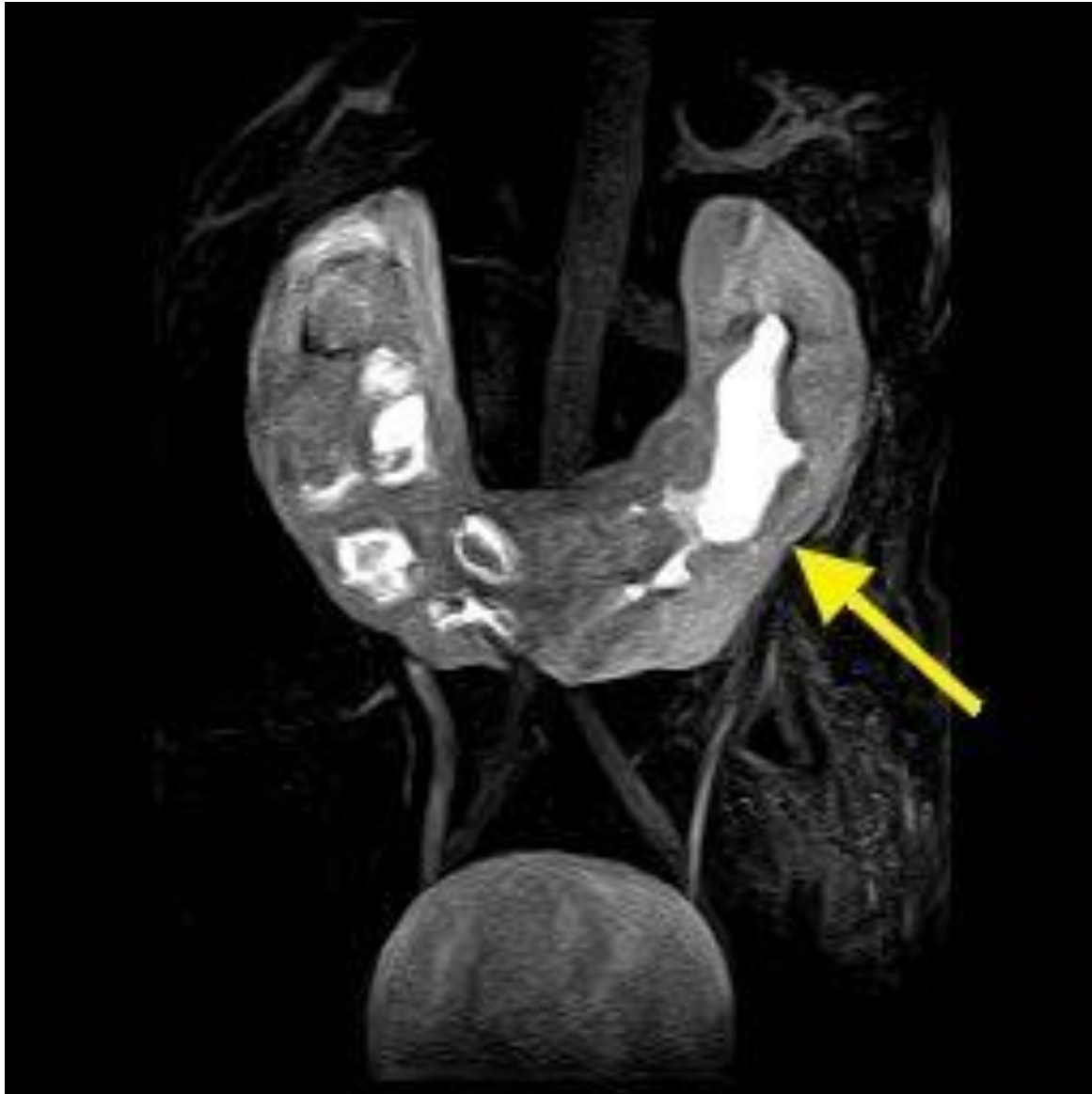

# Prune-belly syndrome



Big kidneys

# Uterine malformations

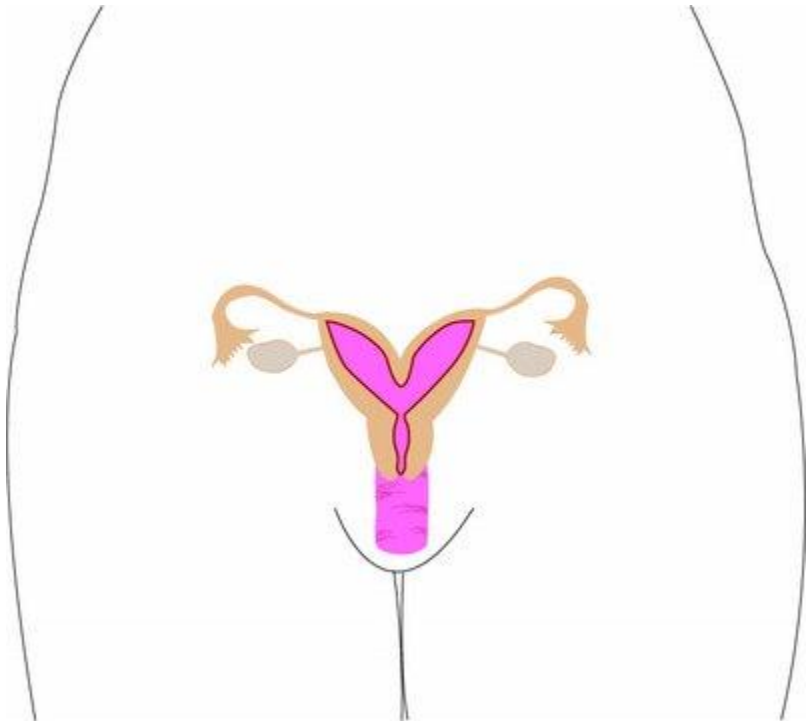

Bicornuate uterus

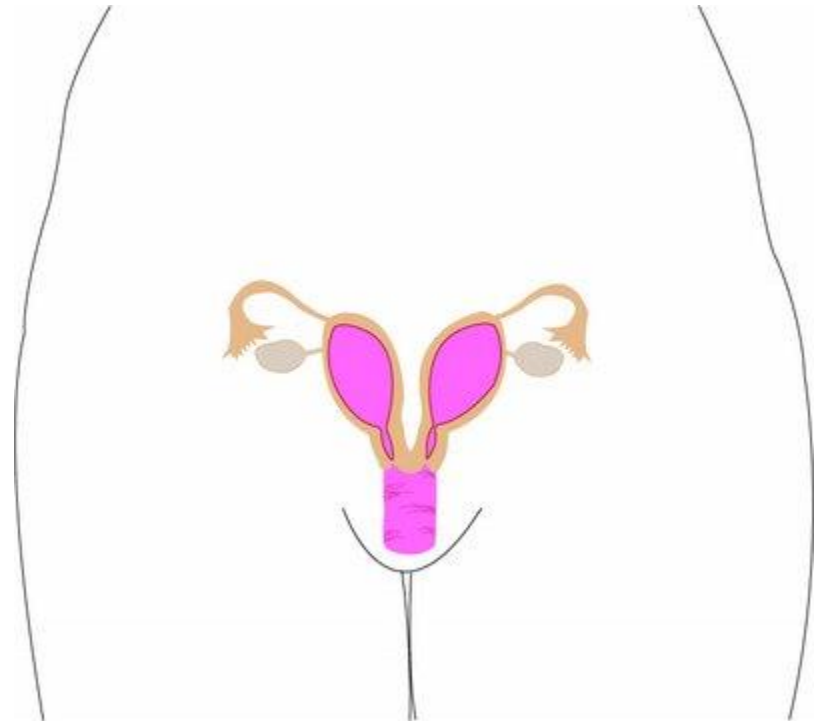

Double Uterus

# Gout



# HNF1B

